



Office of the State
Public Defender
District 8 Office
Building

111 West Main Street
Winnfield, LA 71483

CDMorgan

& ASSOCIATES, INC.
ENGINEERING CONSULTANTS
A PROFESSIONAL ENGINEERING AND ARCHITECTURAL
CORPORATION
LOUISIANA

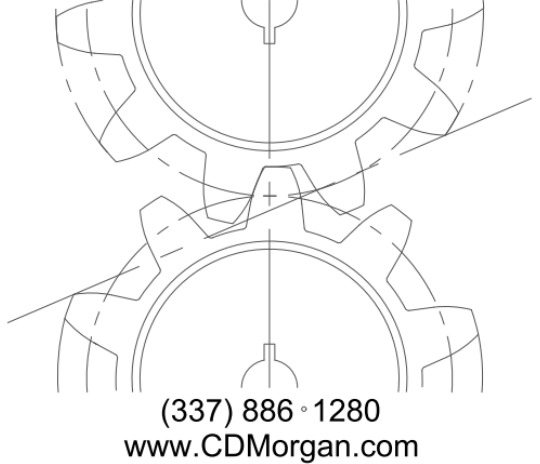

(337) 886-1280
www.CDMorgan.com



Seal:

May 15, 2026

Construction Documents

No.	Description	Date

KEY PLAN

Reflected Ceiling
Plans

Project No.: BL0001-25 Drawn By: JWA

A2.3

OSPD

Sheet No.:

5/15/2026 12:04:42 PM

① First Floor Reflected Ceiling Plan
1/8" = 1'-0"

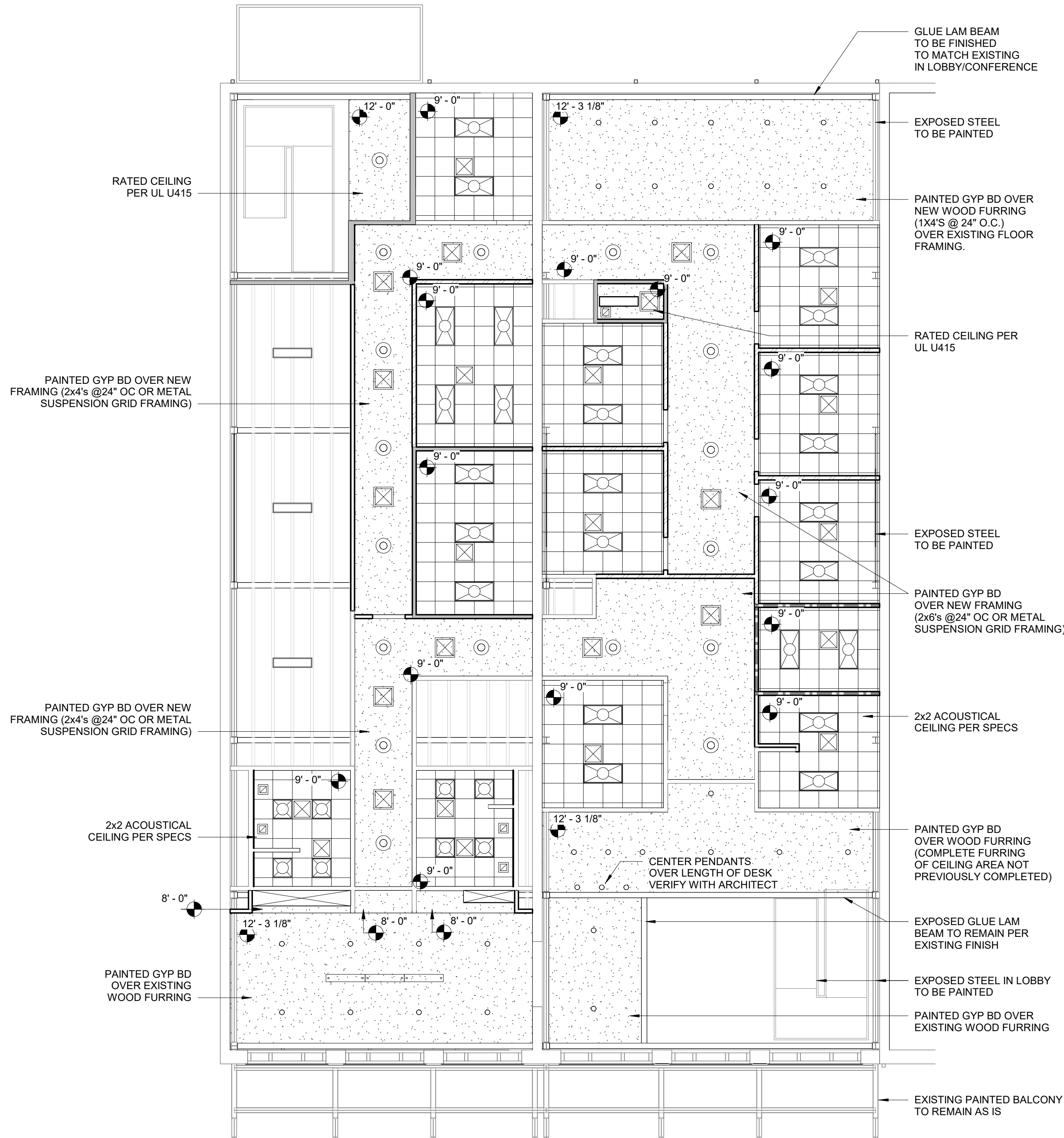

② Second Floor Reflected Ceiling Plan
1/8" = 1'-0"

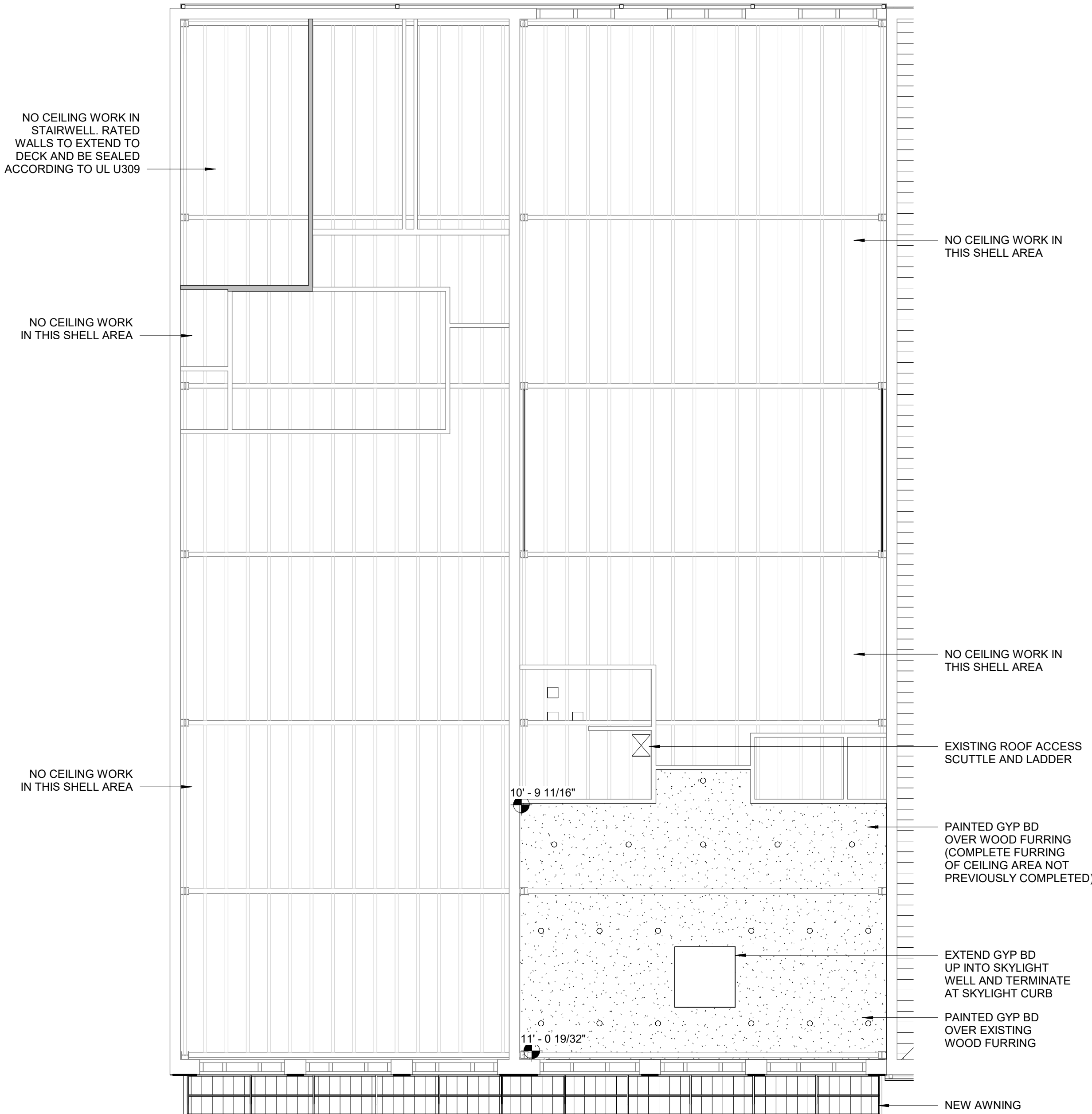

FINISH EXISTING GLU-LAM
BEAM TO MATCH FINISHED
BEAMS IN FRONT LOBBY

EXISTING BRICK WALLS
TO BE CLEANED PER SPECS

REWORK WINDOWS PER
WINDOW DETAILING



IMAGE ONE - PROPOSED OFFICE 125 SPACE

PROVIDE 1x4 FURRING
@ 12" O.C. TO MATCH
EXISTING FURRING IN
BUILDING AND APPLY
5/8" TYPE "X" GYP BD
CEILING AND PAINT

WALL TO BE REMOVED
PER DEMOLITION PLAN(S)

COMPLETE FURRING
AND MATCH EXISTING
IN SIZE AND SPACING

EXISTING BRICK
WALLS TO BE
CLEANED PER SPECS

ALL EXPOSED STEEL
TO BE PAINTED



IMAGE TWO - UPPER LOBBY - SKYLIGHT

INSTALL 5/8" TYPE "X"
GYP BD ON CEILING AND
CARRY INTO SKYLIGHT
OPENING. TERMINATE AT
SKYLIGHT CURB

EXISTING WINDOWS TO
BE REPAIRED PER WINDOW
DETAILS